

£424,995



Westbury Avenue, Southall, UB1

Galaxy Real Estate presents this 2-bed, 1-bath end-of-terrace home on Westbury Ave, Southall. Features a lounge/diner, separate kitchen, garage, driveway for 2 cars, and back garden. The property comes with the option of 50% shared or full ownership, ideal for first-time buyers.

Features :

Garage

Separate Kitchen

Private Rear Garden

Two spacious bedrooms

Driveway for two cars

Close to amenities

Family bathroom upstairs

End-of-terrace property

Lounge and dining

50% shared ownership

Westbury Avenue, Southall, UB1

£424,995

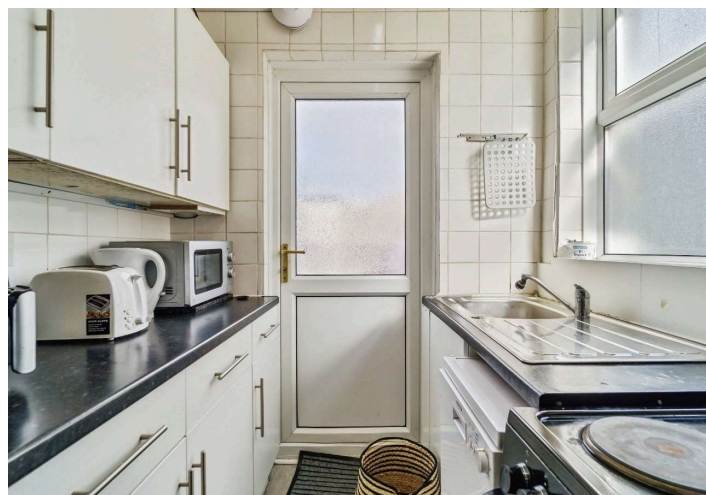
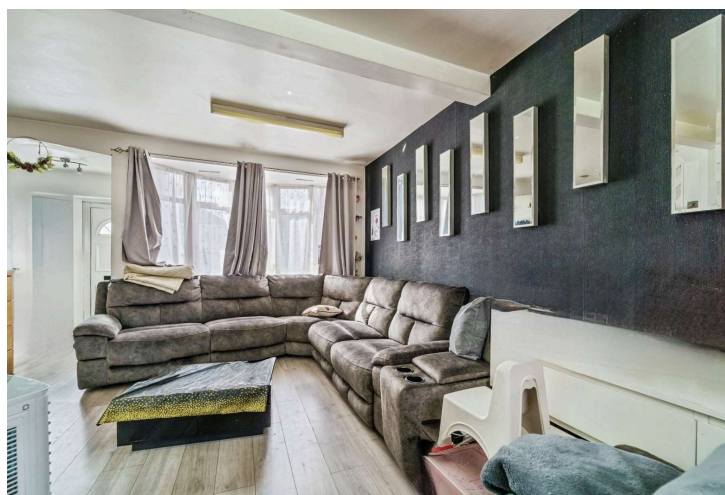
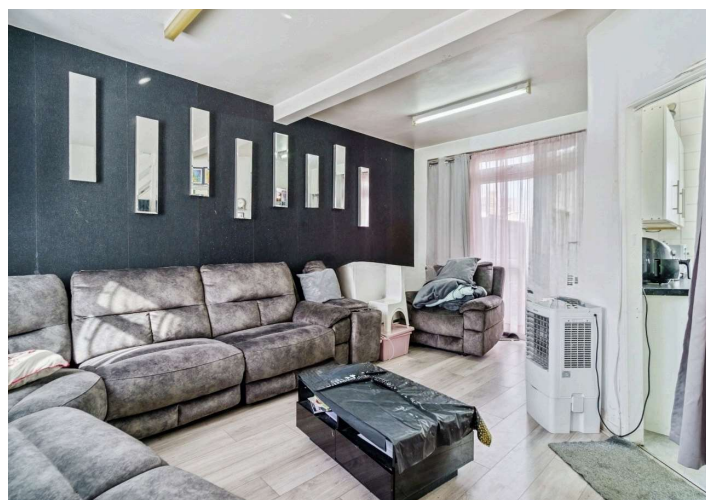

Westbury Avenue, Southall, UB1

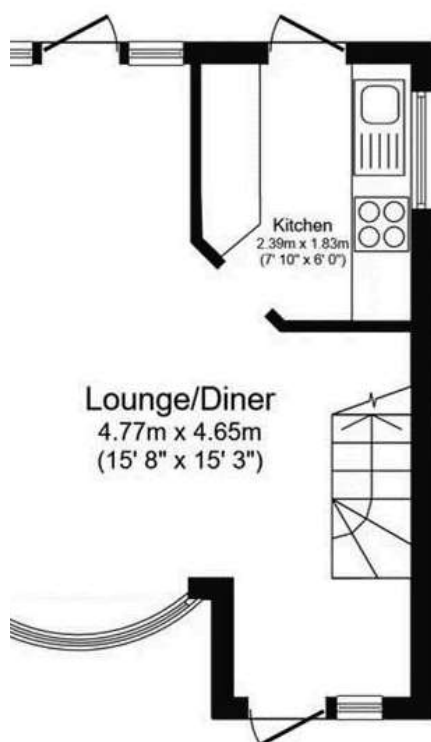

Ground Floor

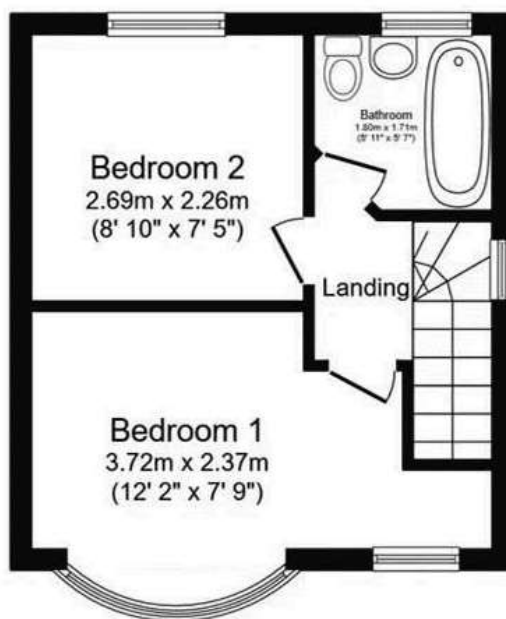

First Floor

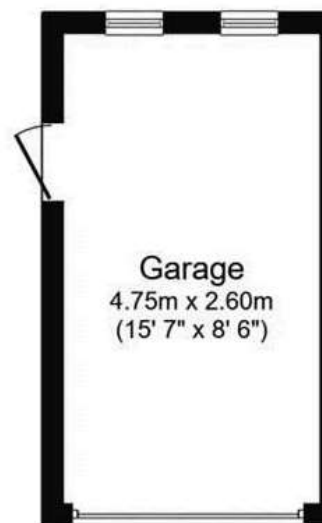

Garage

area 64.7 sq.m. (697 sq.ft.) approx

plan is for illustrative purposes only. It is not drawn to scale. Any measurements, floor areas (including any total floor area), and orientation are approximate. No details are guaranteed, they cannot be relied upon for any purpose and they do not form part of any agreement. No liability is taken for any error, omission or misstatement. A party must rely upon its own inspection(s). Power of Attorney: calagent.com



Galaxy Real Estate presents this 2-bed, 1-bath end-of-terrace home on Westbury Ave, Southall. Features a lounge/diner, separate kitchen, garage, driveway for 2 cars, and back garden. The property comes with the option of 50% shared or full ownership, ideal for first-time buyers.

GALAXY REAL ESTATE

info@galaxyrealestate.co.uk

02080041111

1-3 Uxbridge Road Hayes Middlesex

UB4 0JB