

£950 PCM



## Titus Street, Shipley, BD18

 1  1  2

Early viewing is advised of this excellent example of a Grade II listed inner terraced property that sits favourably on one of the more sought after addresses within The World Heritage site of Saltaire. Beautifully presented is this two double bedroom property. Comprising of lounge/dining, kitchen/dining, cellar, two first floor bedrooms and a house bathroom. Good size rear out door yard. The property benefits from gas central heating. To view contact us today Entrance Vestibule Lounge/Dining Room (4.7 x 3.9 (15'5



Titus Street, Shipley, BD18

£950 PCM

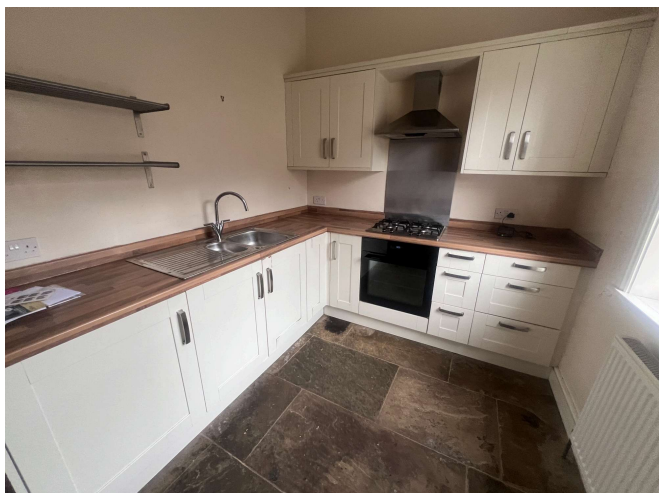

Titus Street, Shipley, BD18



**LETZMOVE**  
Letting & Estate Agents

Early viewing is advised of this excellent example of a Grade II listed inner terraced property that sits favourably on one of the more sought after addresses within The World Heritage site of Saltaire. Beautifully presented is this two double bedroom property. Comprising of lounge/dining, kitchen/dining, cellar, two first floor bedrooms and a house bathroom. Good size rear out door yard. The property benefits from gas central heating. To view contact us today Entrance Vestibule Lounge/Dining Room (4.7 x 3.9 (15'5

**Letz Move**

Letz Move